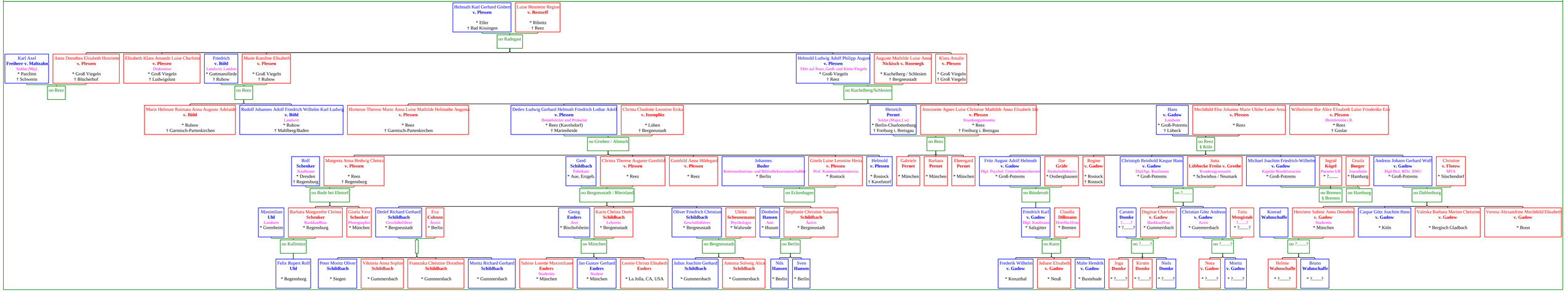Nachfahren von Luise Henriette Regine v. Restorff